

# akira

Akira è un termine giapponese che significa brillante, luminoso. In questo prodotto, rappresenta la bellezza di due materiali che si sposano esprimendo ciascuno al meglio le proprie caratteristiche: solidità, calore e naturalezza nelle venature del legno che fa da struttura; resistenza, morbidezza al tatto e delicatezza carezzevole che il rivestimento in cuoietto dona al piano, come solo il pellame sa fare. Il design di Akira è infatti teso a mettere in risalto il gioco di relazione tra il massello di frassino e il cuoietto: uno accostato all'altro, non per semplice necessità, ma proprio per esaltarsi a vicenda. I due materiali si allacciano tra loro, la struttura si compenetra alle doghe, e il cuoietto sottolinea le curve e le sagomature marcandone i profili con cuciture di selleria eseguite ad arte.

Struttura in legno massello di frassino tinto in essenza.  
Doghe in legno massello e fibra di legno, con rivestimento in cuoietto P3, pelle P2 o marmo.

Akira is a Japanese term meaning bright, glowing. In this product, it represents the beauty of two materials that combine to best express their characteristics: solidity, warmth and naturalness in every grain of the wood that acts as a structure; resistance, softness to the touch and a gentle caressing feeling given by the leather coating to the top, as only leather can do.

The design of Akira is aimed at highlighting the connection between the solid ash and the leather: one alongside the other, not for simple necessity, but just to exalt each other. The two materials are connected to each other, the structure is permeated to the slats, and the thick leather emphasizes the curves and shapes marking the contour with skillfully crafted saddlery seams.

Structure in solid ash wood stained in essence.  
Slats in solid wood and wood fiber, with coating in thick leather P3, leather P2 or marble.

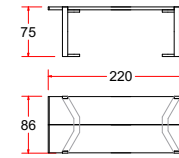

220

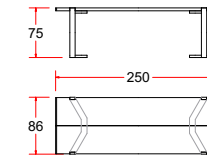

250

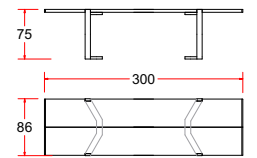

300

## woods structure/slats



Noce Italiano Biondo    Teak Gold    Noce Canaletto    Rovere thermo

## thick leather CAT.P3 top

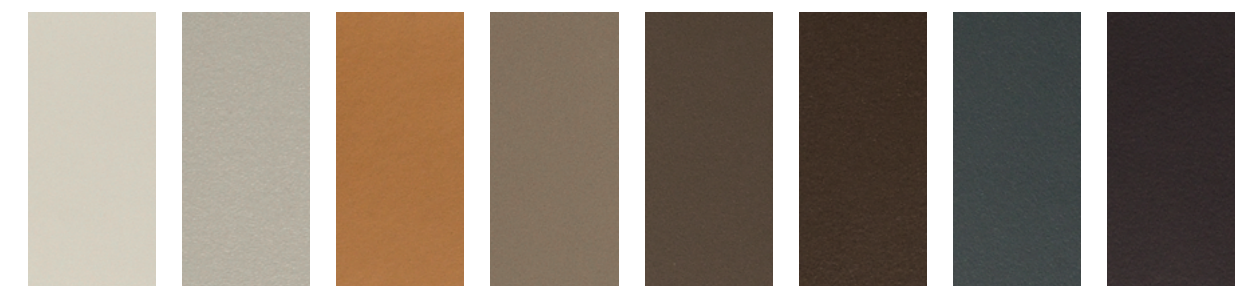

C23 Ghiaccio    C01 Silver    C39 Sella    C29 Taupe    C28 Fango    C31 Tabacco    C18 Grafite    C32 Caffè



C11 Moka    C09 Nero

# marbles

top

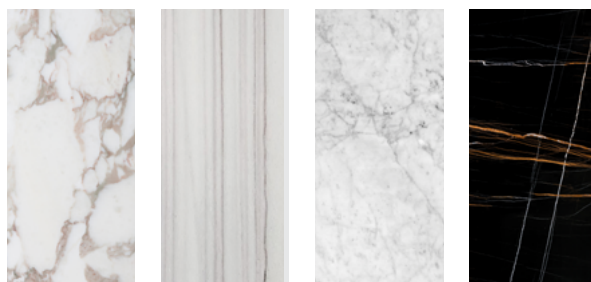

Calacatta

Zebrino

Bianco Carrara

Sahara Noir

# leather CAT.P2 NUVOLA

top



117 Neve

198 Ostrica

199 Canapa

179 Lino

159 Creta

174 Siena

208 Zabaione

131 Cuoiio

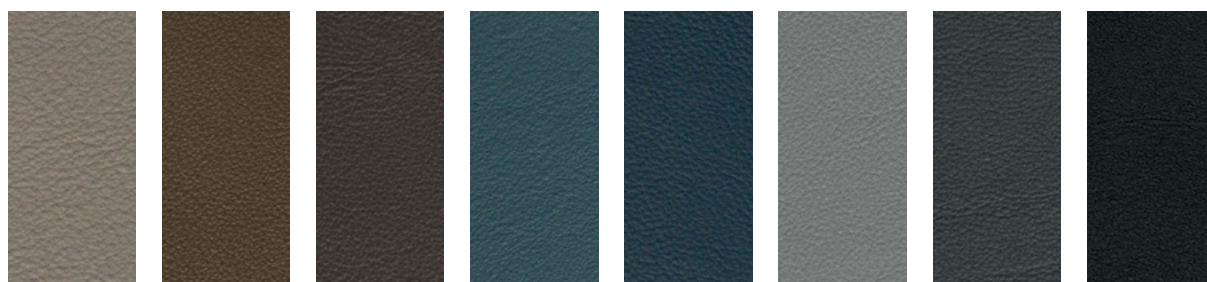

207 Camoscio

217 Fango

147 Moretto

164 Ottanio

154 Zaffiro

203 Elefante

141 Antracite

101 Nero

Dimensions in centimetres. The company has the right to modify the models without prior notice. The information given here are based on the latest product information available at the time of printing.

Shades of colours shown as samples may vary due to the fact that they appear on paper, it is for this reason that all colours are considered indicative and the company will not be liable for differences should they arise in the final product.